

Note:- All drawings are indicative and subject to change.  
Final drawings shall be approved by Engineer in charge/Architect.

**NOTES**

- Dimensions are not to be scaled.
- Contractor must verify all dimensions at site before commencement of any work.
- Contractor must notify Architect and/or Project Manager of all discrepancies in the drawing.
- All Levels given are Finished Floor Levels unless mentioned otherwise.
- Refer this drawing along with the other relevant architectural, structural & other services drawings, before the execution of work, related to this drawing at site.

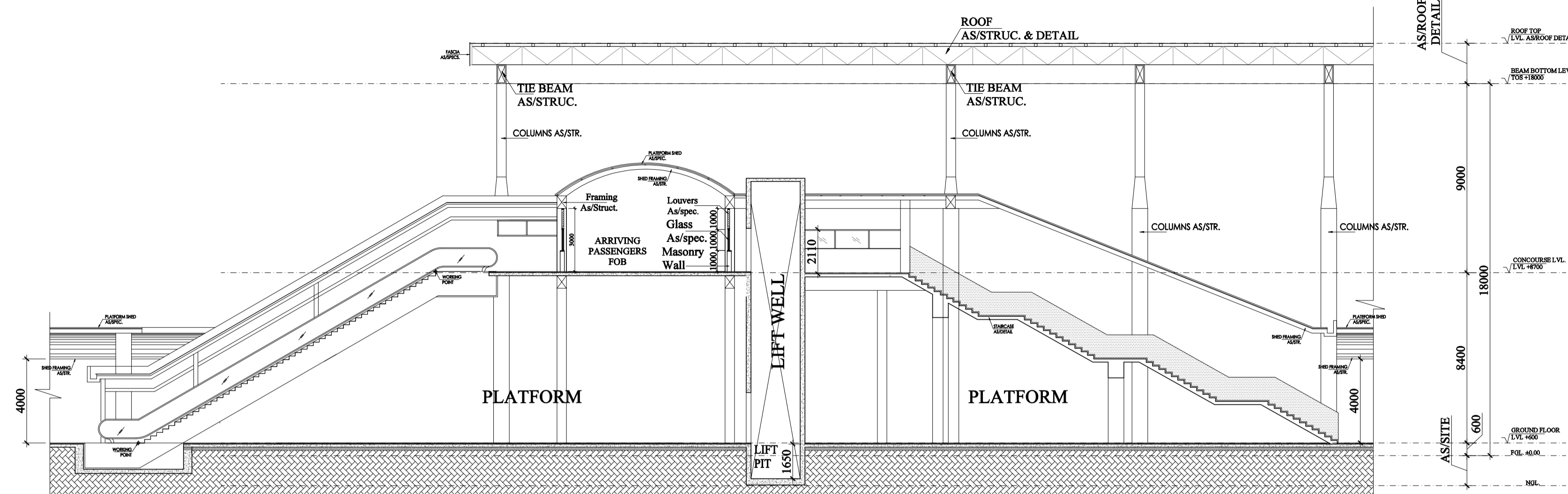

**SECTION B-B**  
**(Typical section through Staircase and lift)**  
**Arriving Passenger FOB**

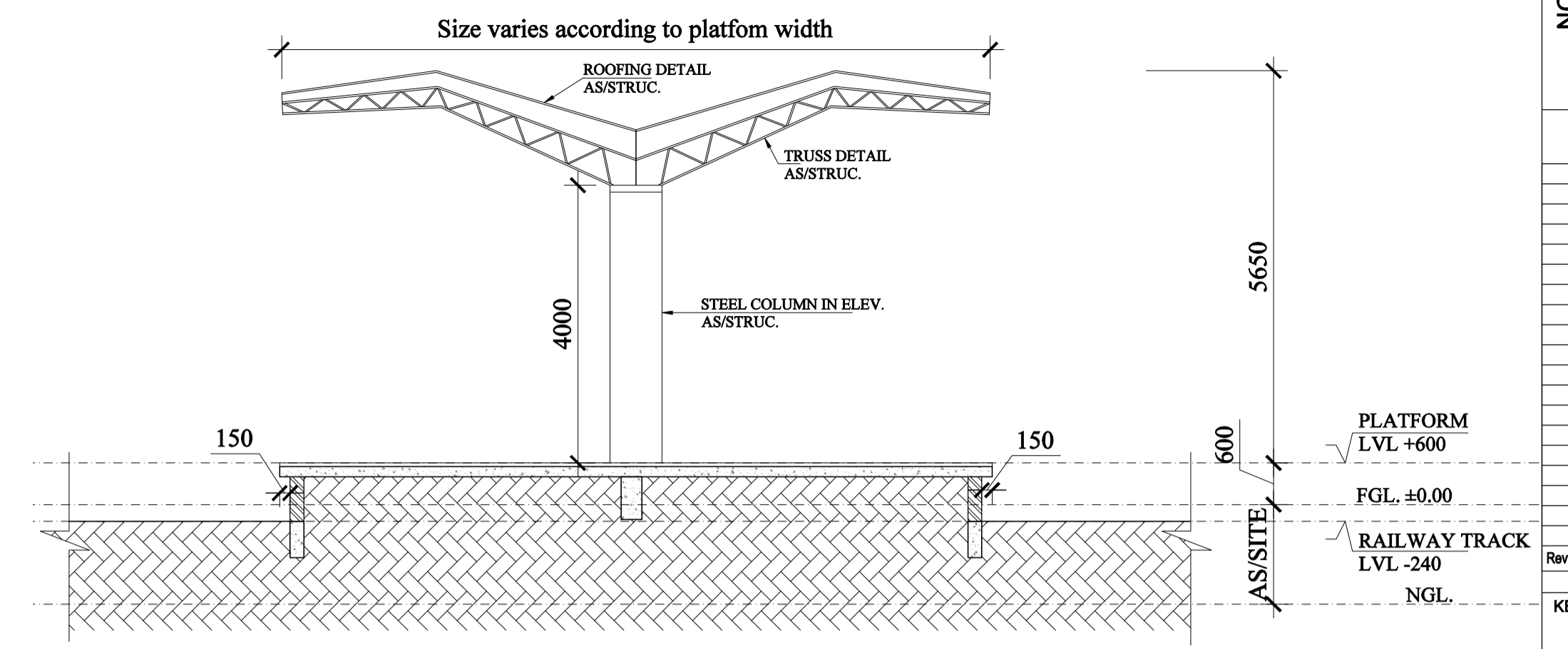

**SECTION D-D**  
**(Typical section through Platform)**

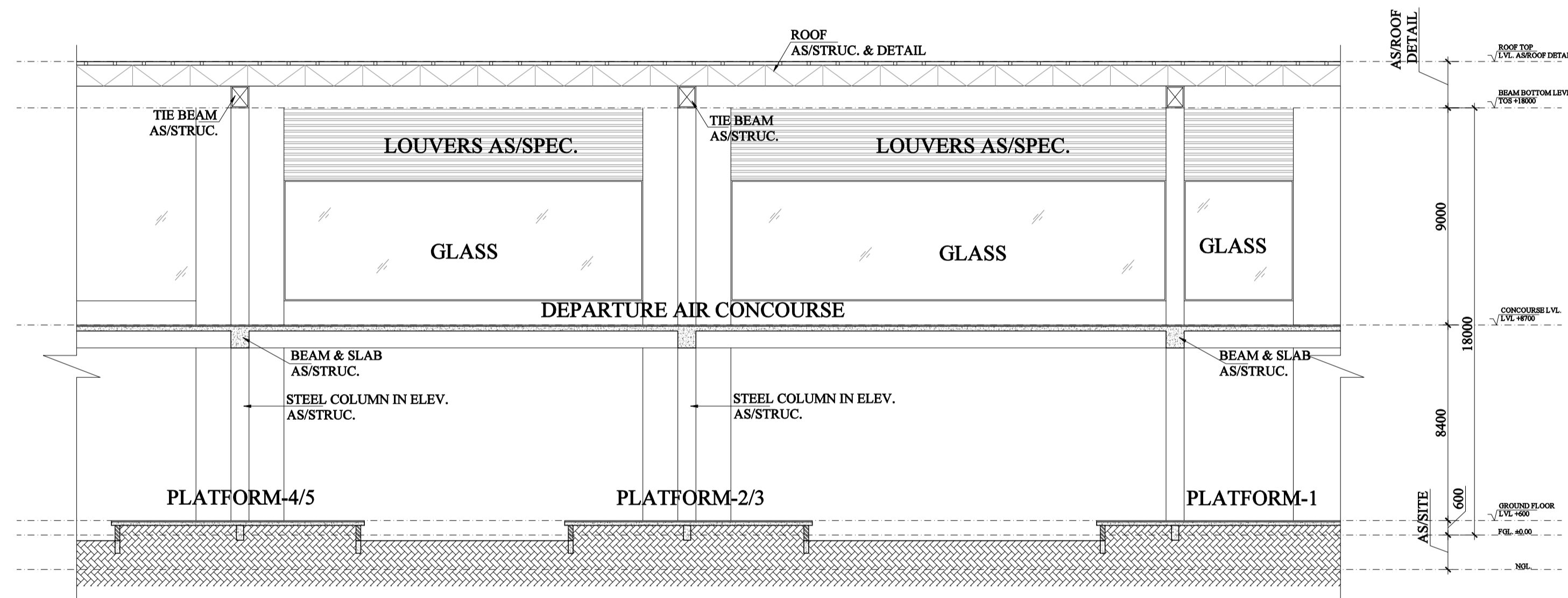

**SECTION A-A**  
**(Typical section through Platform & concourse)**

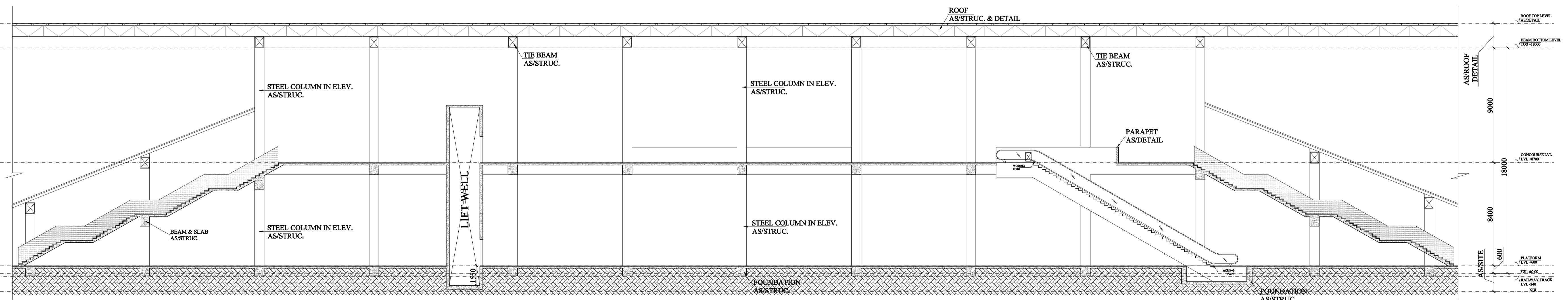
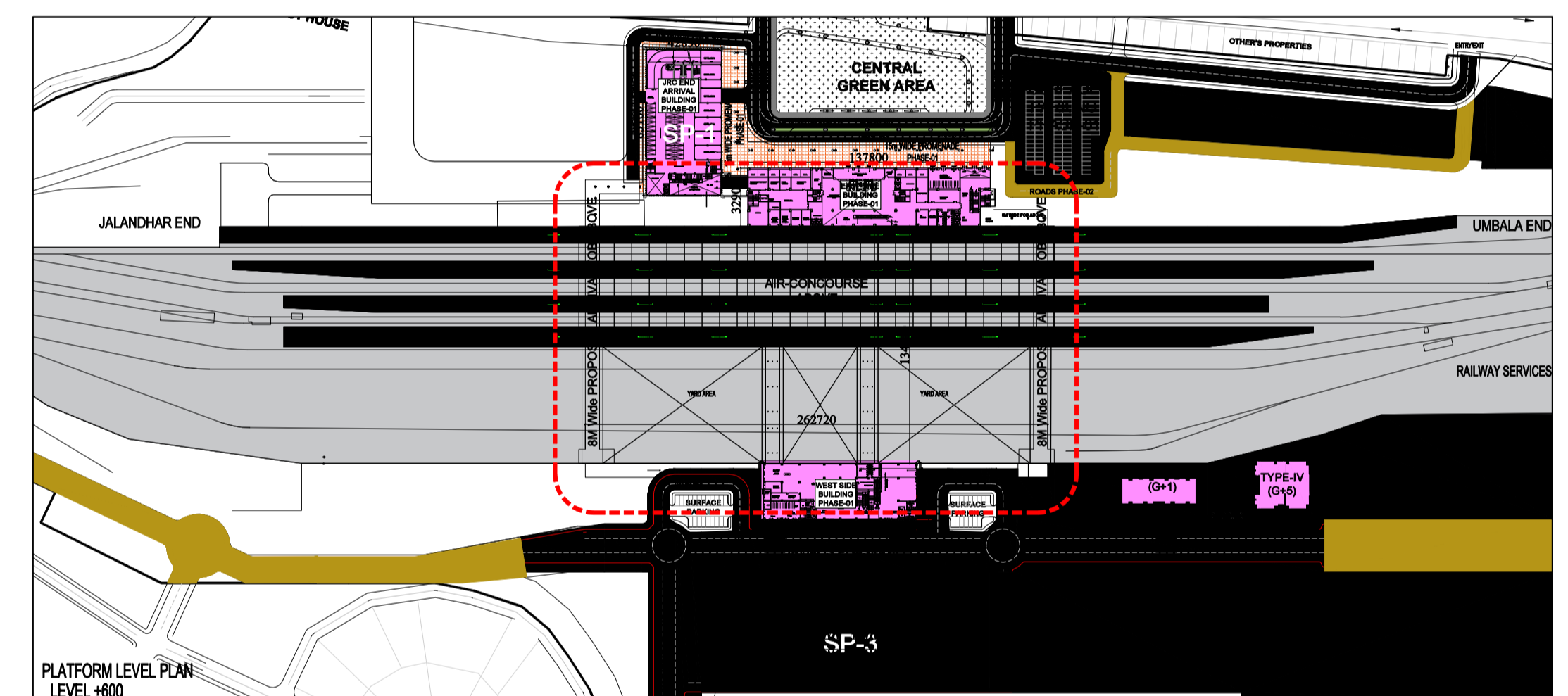

**SECTION C-C**  
**(Typical section through Staircase and lift)**  
**Departure Air Concourse**

Rev.	Date	Revision note	Author	Checked

Revisions

KEY PLAN

AVEN/C/AJC DY. CE/C/AJC CE/C/AJC

OFFICERS SIGNATURE

(Mitu Mathur) Director/Gian P. Mathur (Gian P. Mathur) Sr. Architect/Gian P. Mathur

OWNER/CLIENT:



ARCHITECTURE, STRUCTURE CONSULTANT & PMC:-



MEP CONSULTANTS:-



DRAWING ISSUED FOR

- INFORMATION & REVIEW
- TENDER SUBMISSION
- GFC
- AS BUILT

SEAL

**NORTH**

FOR NORTH DIRECTION, PLEASE REFER SITE PLAN FOR ORIENTATION OF BUILDING

PROJECT TITLE  
**LUDHIANA JUNCTION RAILWAY STATION REDEVELOPMENT**

DRAWING TITLE  
**FOB, PLATFORM & AIR-CONCOURSE SECTIONS**

DRAWING NO - LDH-TD-AR-CON-201

DRAWN BY	CHECKED BY	APPROVED BY
DOLLY RAJEEV	RAJEEV	MITU

PROJECT CODE	GPM/19/12
DATE	25.05.2022
SCALE/ PAPER SIZE	AS MENTIONED /A0
REVISION	RO

